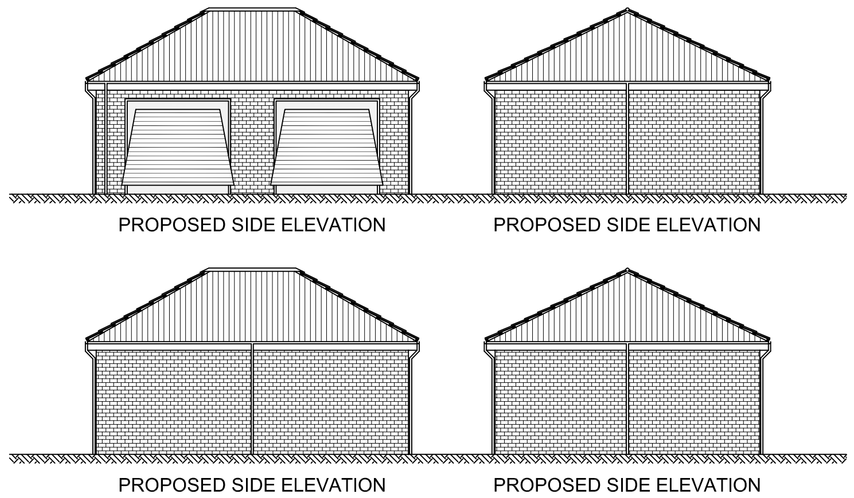

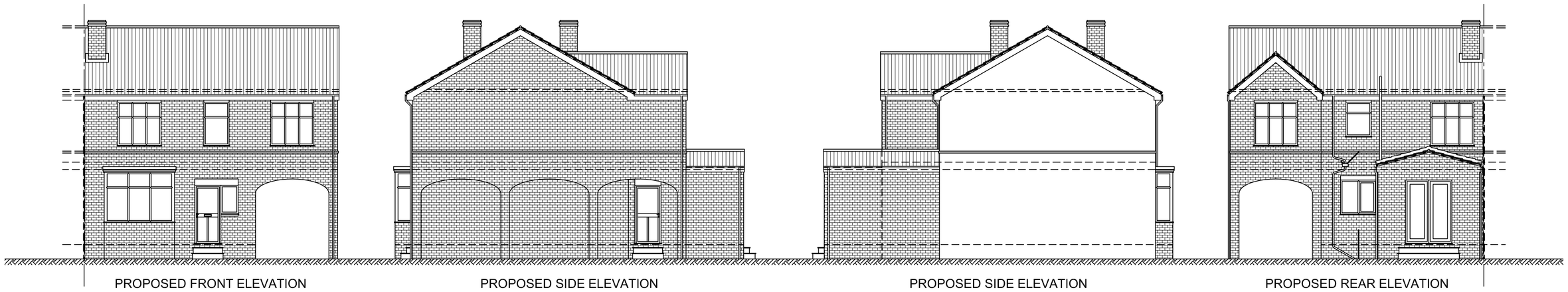

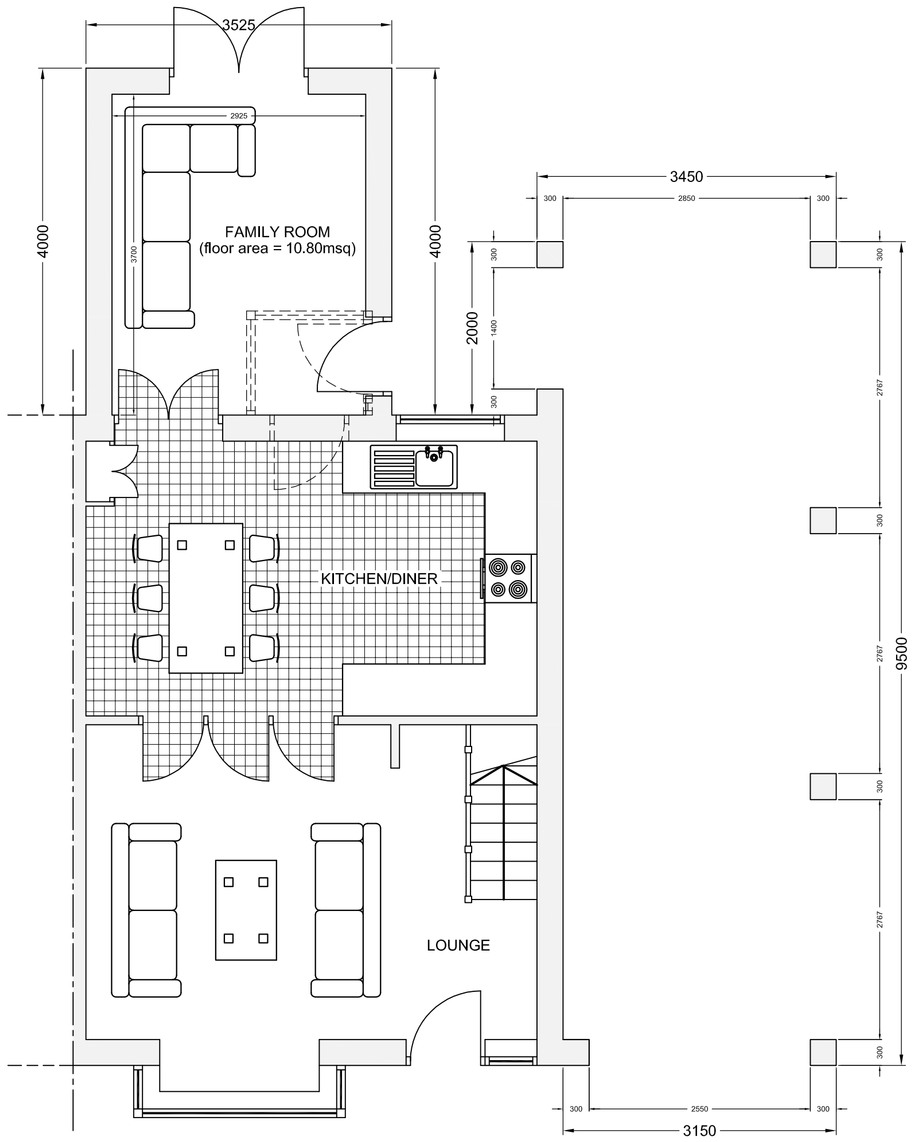

PROPOSED GROUND FLOOR

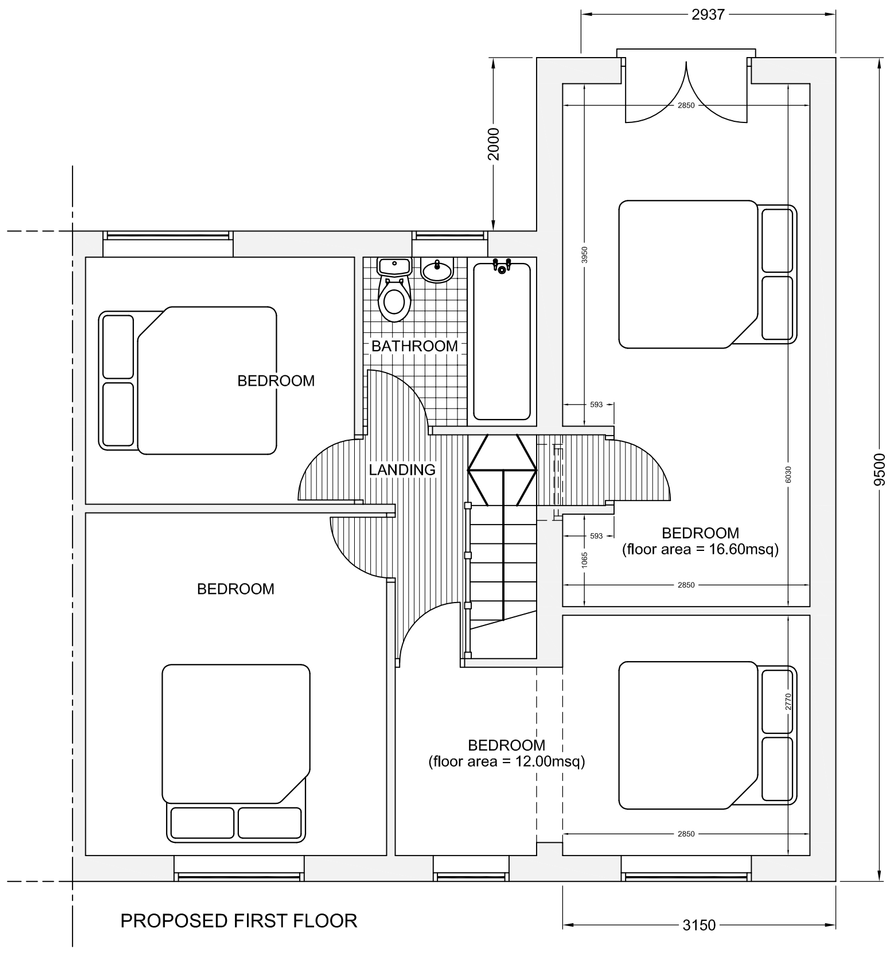

PROPOSED FIRST FLOOR

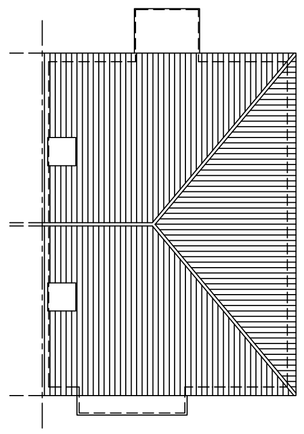

EXISTING ROOF PLAN

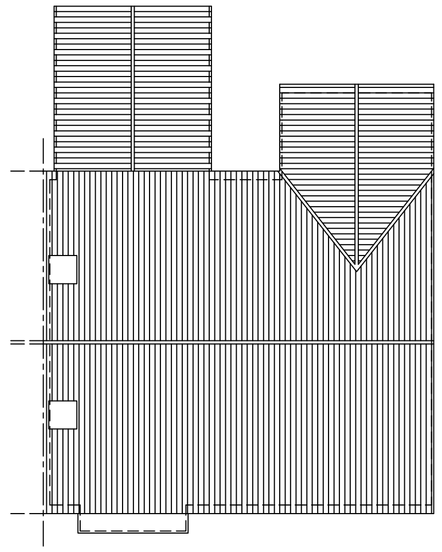

PROPOSED ROOF PLAN

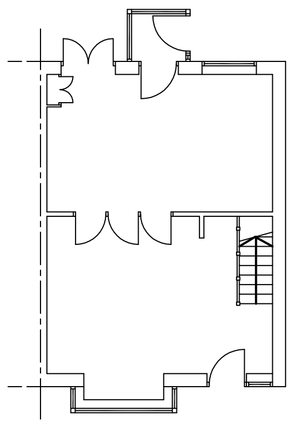

EXISTING GROUND FLOOR

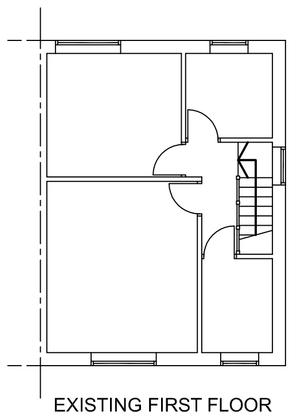

EXISTING FIRST FLOOR

KEY:

- BRICKWORK TO MATCH EXISTING
- ROOF TILES TO MATCH EXISTING
- WINDOWS & DOORS TO MATCH EXISTING

REV.	MODIFICATIONS	DATE
-	-	-

A.T.

DESIGN & DRAUGHTING

12 Goldcrest Walk | Thorpe Hesley | Rotherham | South Yorkshire | S61 2TS
tel: 01142 453116 | 07739 807580
e-mail: alan@atdesignanddraughting.com
www.atdesignanddraughting.com

for

Client -
Scheme -
-
Title -

-	Drawn	-
	Designed	-
	Client Approval	-

Drawing No.	Sheet No.	Status
-	-	-